

# Digital Wallet Set-Up for Android

## Step 1

Log into your Google Wallet App  
Select the + to add your card

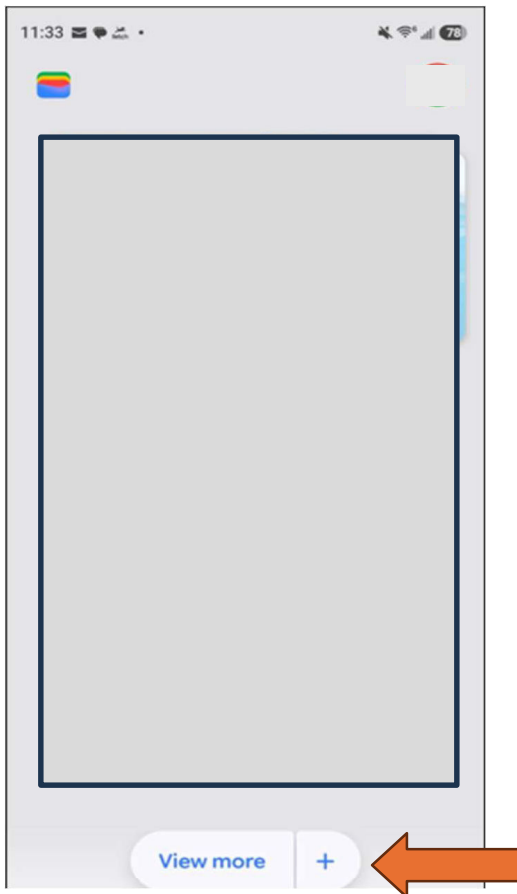

## Step 2

Select to add a payment card

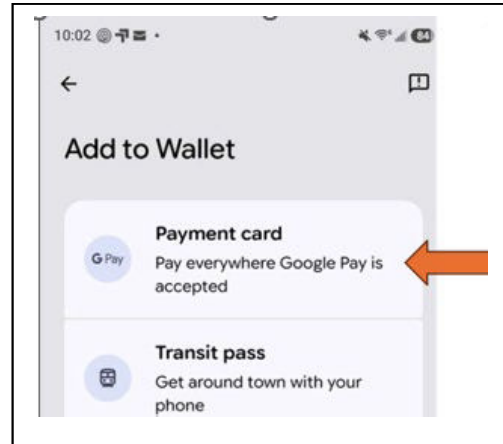

## Step 3

You can either take a picture of your card or select to add it manually.

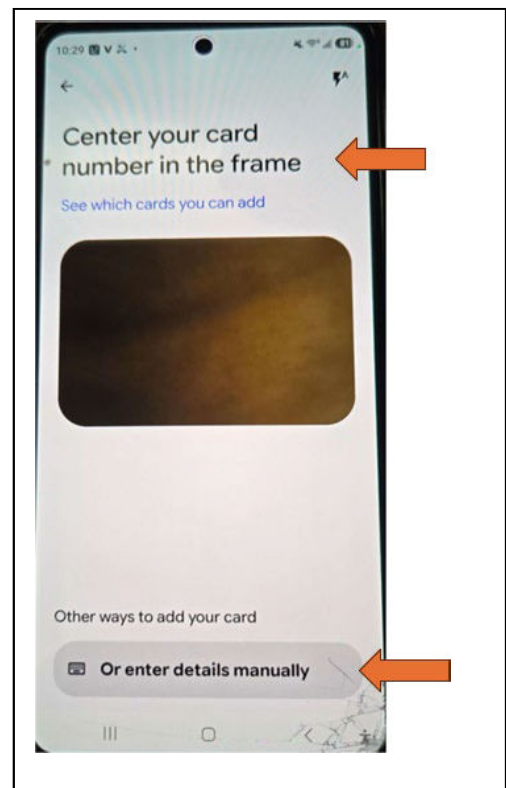

#### Step 4

Once the card information is set up, select to "Save and Continue"

\*You may have to add your name, address and zip code if it does not self populate.

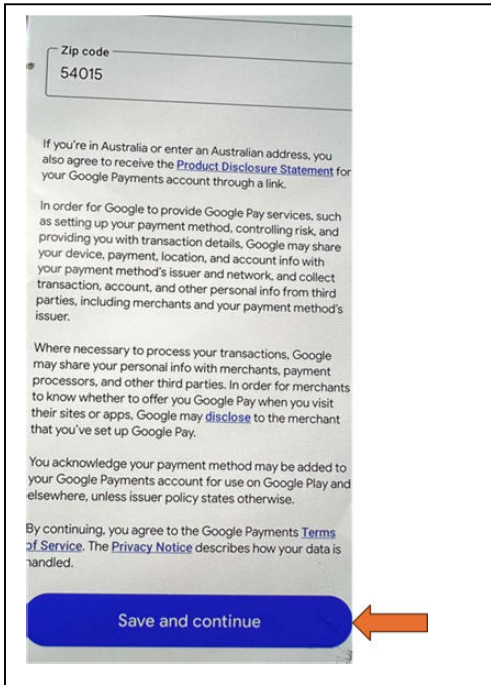

#### Step 5

Select how you would like to receive your verification code and click continue.

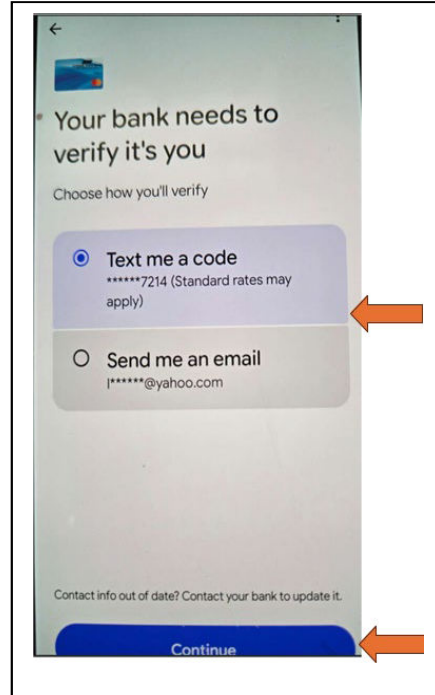

#### Step 6

Accept the Terms and Conditions

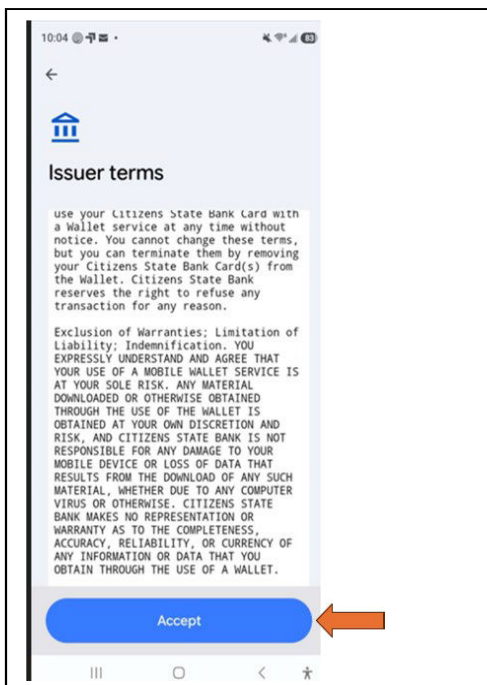

#### Step 7

You are all set to use your debit

